

Monmouth County Vocational School District

**OPEN HOUSE
FOR
SHARED TIME PROGRAMS**

Thursday, February 23rd

7 p.m. to 8 p.m.

All Shared Time Locations

For information, please call:

(732) 264-4995

Monmouth County Vocational School District
Culinary Education Center
101 Drury Lane
Asbury Park, New Jersey
732-988-3299

Culinary Information Sessions

☞ 10th and 11th grade students ☞

☞ Parents ☞

☞ High School Counselors ☞

Monday November 7, 2011

Culinary Education Center Open House

6:30 pm - 8:00 pm

Culinary Education Center – Asbury Park, NJ

Saturday January 7, 2012

Snow Day: January 14, 2012

Shared Time Program Information Session

9:00 am to 11:00 am

High Tech High School

Newman Springs Road

Lincroft, New Jersey

(Brookdale Community College Main Campus)

Thursday February 23, 2012

Culinary Education Center Open House

7:00 pm – 8:00 pm

Culinary Education Center – Asbury Park, NJ

The Culinary Education Center is a collaborative effort between
Brookdale Community College and Monmouth County Vocational School District

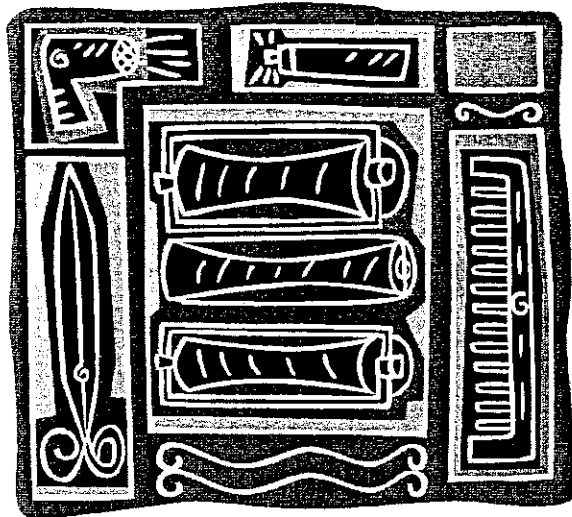

Monmouth County Vocational School District

COSMETOLOGY ENTRANCE EXAM

Saturday, March 24th

9:00 a.m. to 12 noon

Long Branch Campus

For information, please call:
(732) 264-4995

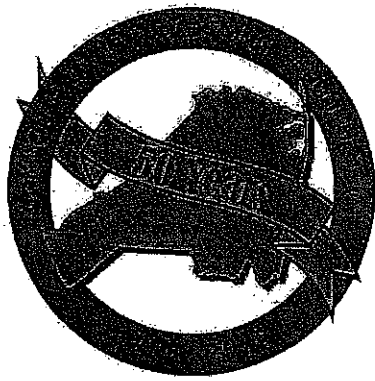

Shared Time Programs & Application Procedures 2011 - 2012

Mission Statement

The Monmouth County Vocational School District, in partnership with local high schools, provides students with career, technical and academic education needed to develop quality occupational skills for entry-level employment and post-secondary opportunities.

**MONMOUTH COUNTY
VOCATIONAL SCHOOL DISTRICT**

MCVSD Aberdeen

450 Atlantic Avenue
Aberdeen, NJ 07747
(732) 566-5599

Commercial Art
Diesel Mechanics
Marine Trades & Technology

Culinary Education Center

101 Drury Lane
Asbury Park, NJ 07712
(732) 988-3299

Culinary Arts

MCVSD Freehold

21 Robertsville Road
Freehold, NJ 07728
(732) 462-7570

Cosmetology
Heating, Ventilation, & Air
Conditioning (HVAC)
Plumbing

MCVSD Hazlet

417 Middle Road
Hazlet, NJ 07730
(732) 264-4995

Auto Mechanics
Carpentry
Cosmetology
Dental Assistant

MCVSD Keyport

28 Atlantic Street
Keyport, NJ 07735
(732) 739-0592

Cosmetology
Dietary Assistant/Patient
Care/Home Health Aide

MCVSD Long Branch

255 West End Avenue
Long Branch, NJ 07740
(732) 229-2446

Tech Prep Law Enforcement

MCVSD Middletown

2 Swartzel Drive
Middletown, NJ 07748
(732) 671-0650

Auto Mechanics
Electricity
Tech Prep Nursing

MCVSD Neptune

105 Neptune Blvd. Suite 305
Neptune, NJ 07753
(732)-431-7245

Cosmetology
Patient Care/Medical Assistant

ADMISSION PROCEDURES

1. Qualified pupils should be entering the eleventh or twelfth grade.
2. To obtain an application, please see your school counselor or visit http://www.mcvsd.org/st/MCVSD_Shared_Time/Admissions.html
3. Complete the required application. Bring the application to your school so that the school portion can be completed and signed by a school official. Support materials **must** be included (i.e., grade transcript).
4. **Application deadline is March 30, 2012.**

Completed applications should be sent from your school to:

MCVSD Admissions
4000 Kozloski Road
PO Box 5033
Freehold, NJ 07728-5033

Frequently Asked Questions

Q. What must be included with my application?

A. The application must be completely filled out and signed by parent/guardian and school official with grade transcripts from the first marking period of grade 9 through the second marking period of grade 10. The school must also send a copy of any NJ State Testing results, Child Study Team reports and IEP information (if applicable). The deadline for applications is March 30, 2012.

Q. What are the criteria for acceptance into the regular shared time programs?

A. Students must have an expressed interest in the occupational area they are applying to. Students must also have an excellent attendance record (less than fifteen days absent per year) and have a minimum grade point average of "C". Students and parent(s) must tour the program prior to submitting an application.

Q. What are the criteria for acceptance into the tech prep shared time programs?

A. Applicants for tech prep programs must meet all of the above criteria. In addition, students must have successfully completed (grade "C" or better) Algebra and one year of science. Students interested in Allied Health must have successfully completed laboratory biology.

Q. What are the requirements for the Health Science programs?

A. Students participating in a Health Science Program **MUST** receive medical clearances from personal physicians/clinics prior to entering the program. Students need proper documentation such as a current address and social security number in order to obtain a certification from the State Board of Nursing.

Q. What are the requirements for the cosmetology program?

A. All high school 10th and 11th grade students interested in applying for the MCVSD Cosmetology Program must take and pass the Cosmetology Entrance Exam on March 24, 2012. This 3-part exam covers: Practical dexterity, Reading Comprehension and basic Mathematical Computation.

Q. Are there waiting lists?

A. Qualified students who apply by the application deadline will be given priority. Other qualified students may be accepted based upon program vacancies and the individual merits and needs of the applicant.

Q. How do I determine if I have an interest in an occupational area?

A. Students and parent(s) or legal guardian(s) must tour the program prior to submitting an application. This may be accomplished through attendance at an information session, open house, orientation, teacher interview, tour with a MCVSD counselor, or other means arranged with the Principal.

Q. What is tech prep?

A. Tech-Prep 2+2 provides a strong integration of academics with vocational skills training. In Tech-Prep programs an articulation agreement has been established between the MCVSD and post secondary institutions (2 & 4 year colleges, trade and technical institutes). Credit is earned upon successful completion of the vocational/technical program and requirements established between MCVSD & participating higher educational partners. Students may continue the college/technical program until they earn an Associates or Bachelors Degree or Industry Standards Certificates.

Q. What is Career Technical Education Math?

A. **Career Technical Education Math (CTEM)** is a combination of algebra, geometry and numerical concepts. Curricula is devoted to enhancing the student's mathematical understanding within the vocational/technical area as well as assist in preparation to successfully meet the New Jersey High School Proficiency Assessment (HSPA) requirement and basic skills college entrance exam (ACCUPLACER & TERRA NOVA).

Q. What is Career Technical Education Science?

A. **Career Technical Education Science (CTES)** is a combination of physical science, environmental science and various concepts of general science. Curricula is devoted to enhancing the student's understanding and relationship of science within the vocational/technical area as well as assist in preparation to successfully meet the proposed New Jersey High School graduation requirement.

Q. What is Integrated Career Technical Education Math and Science?

A. **Integrated CTE Math (ICTEM)** consists of topics from a wide variety of mathematical fields such as algebra, geometry, trigonometry, probability and statistics. **Integrated CTE Science (ICTES)** emphasizes the relationships amongst science concepts such as biology, chemistry, physics, environmental and social science.

Q. Are there any information sessions or open houses scheduled?

A. Yes. An information session is scheduled for January 7, 2012 at High Technology High School located on the Brookdale Community College campus (make up date due to inclement weather is January 14, 2012). Each vocational building will host an open house on February 23, 2012.

Q. How and when will I be notified of acceptance?

A. It will take approximately four weeks for all processing to be completed after the application deadline. All applicants who have submitted a completed application with all the required materials by the application deadline will be notified by mail whether they have been accepted or not.

Q. How will I make arrangements for transportation if I attend a Vocational School?

A. The Monmouth County Vocational School District is a public school district. If you have been accepted, your resident school district will be notified. Transportation is the responsibility of the resident district.

Thank you for your interest in the Monmouth County Vocational School District

Any further questions should be directed to our Central Office at

(732) 431-6291

MONMOUTH COUNTY VOCATIONAL SCHOOL DISTRICT

4000 Kozloski Road, PO Box 5033

Freehold, NJ 07728-5033

(732) 431-6291

STUDENT APPLICATION

APPLICATION DEADLINE MARCH 30, 2012

Last Name First Name High School Attending

Address # Street Town Zip Home Phone

Date Of Birth Age City, State, Country of Birth Sex Current Grade

Father/Guardian Work Phone Mother/ Guardian Work Phone

PROGRAM CHOICE: Please list in order of preference your program interests. Due to program demands and increased enrollment, a first choice may not be available.

1. _____ 2. _____

Parent/Guardian Signature Date

The above portion and back of application is to be completed by the student, signed by the parent or guardian and returned to the home school counselor. The parent or guardian gives permission for the Home High School to release student's records to the Monmouth County Vocational School District.

The Monmouth County Vocational School District does not discriminate on the basis of race, creed, color, national origin, ancestry, age, marital status, affectional or sexual orientation, gender, religion, disability or socioeconomic status.

This portion of the application must be completed by the home school counselor:

Resident District _____ Student State ID Number _____

Basic Skills Remediation Yes _____ No _____ Subject _____

GEPA/HSPA Scores LA _____ M _____ Other _____

****No application will be considered complete unless a copy of the New Jersey State Testing System Student Report is attached.**

Is this student classified or in the process of being classified by the Child Study Team? Yes _____ No _____

If Yes, Classification: _____ CHILD STUDY TEAM REPORTS AND IEP MUST BE INCLUDED WITH THIS APPLICATION.

Primary Language Spoken at Home _____

COUNSELOR COMMENTS: _____

Days Absent: Grade 9 _____ Grade 10 _____ Grade 11 _____

Days Tardy: Grade 9 _____ Grade 10 _____ Grade 11 _____

Counselor's Signature _____ Counselor's Phone number _____ ext. _____

Counselor's Name Printed _____ Date: _____

A COPY OF THE STUDENT'S CUMULATIVE RECORD, GEPA/HSPA RESULTS AND HEALTH RECORD COMPLETED BY THE NURSE MUST BE ATTACHED TO THIS APPLICATION.

Attention 10th Grade High School Students

Shared Time Information Session



Train for Careers in:

Architecture and
Construction

Arts

Health Science

Hospitality and Tourism

Human Services

Information Technology

Law and Public Safety

Transportation

Monmouth County Vocational School District

Meet the teachers and find out about our programs

Saturday, January 7, 2012

9:00 AM - 12:00 PM

High Technology HS,

765 Newman Springs Rd, Lincroft, 07738

(On the Campus of Brookdale Community College)

**If you need any additional information,
please call 732-264-4995**